

Ground Floor Plan

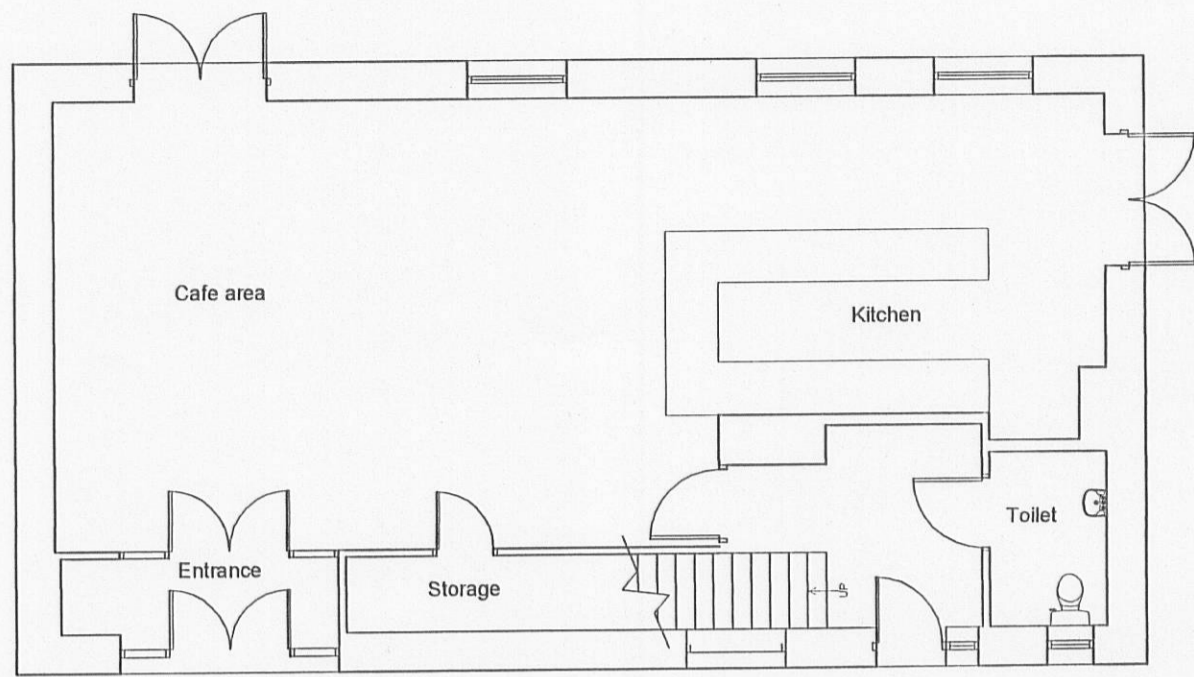

First Floor Plan

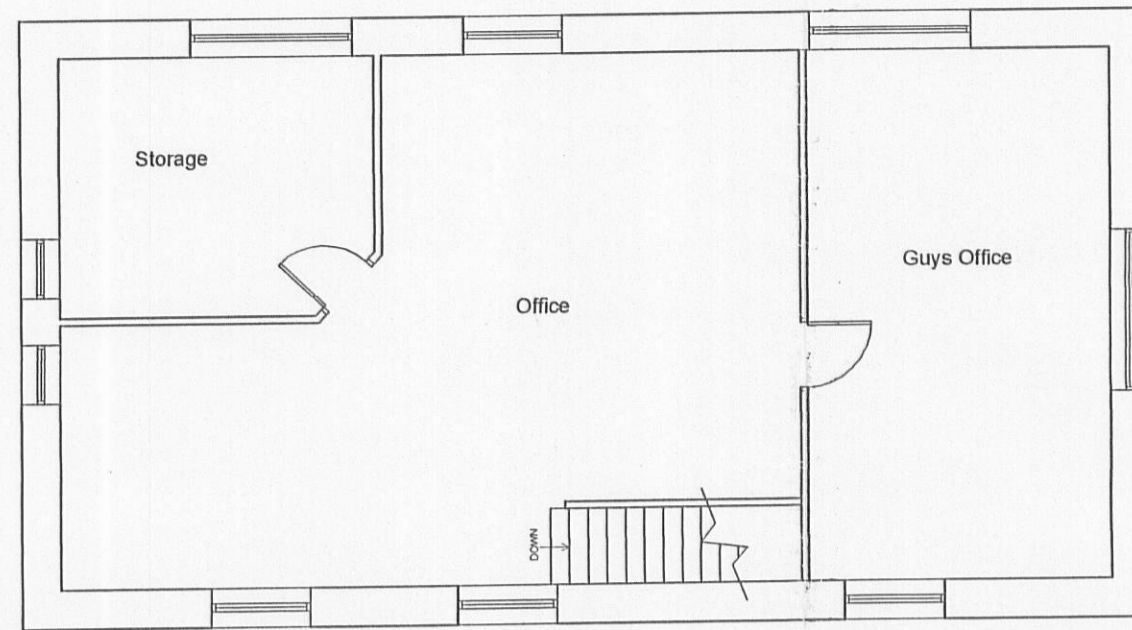

Roof Plan

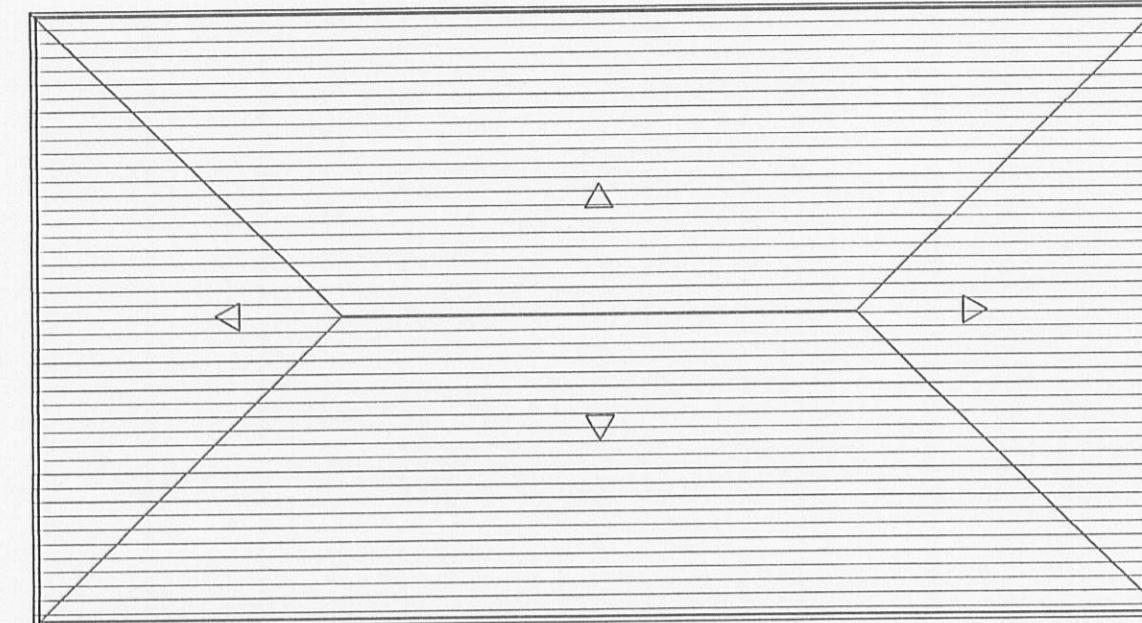

Notes:

All work is to be carried out to the latest current British standards Codes of Practice and recognised working practices.

All work and materials should comply with Health and Safety legislation.

All work and materials to be approved by the District Authority Building Control Officer.

All dimensions are in millimetres unless where explicitly shown otherwise.

The contractor should check and certify all dimensions as work proceeds and notify the architect of any discrepancies.

Do not scale off the drawings, if in doubt ask.

Alan Kinder Associates are in no way liable for work undertaken prior to Full Planning Consent and or Building Regulations Approval

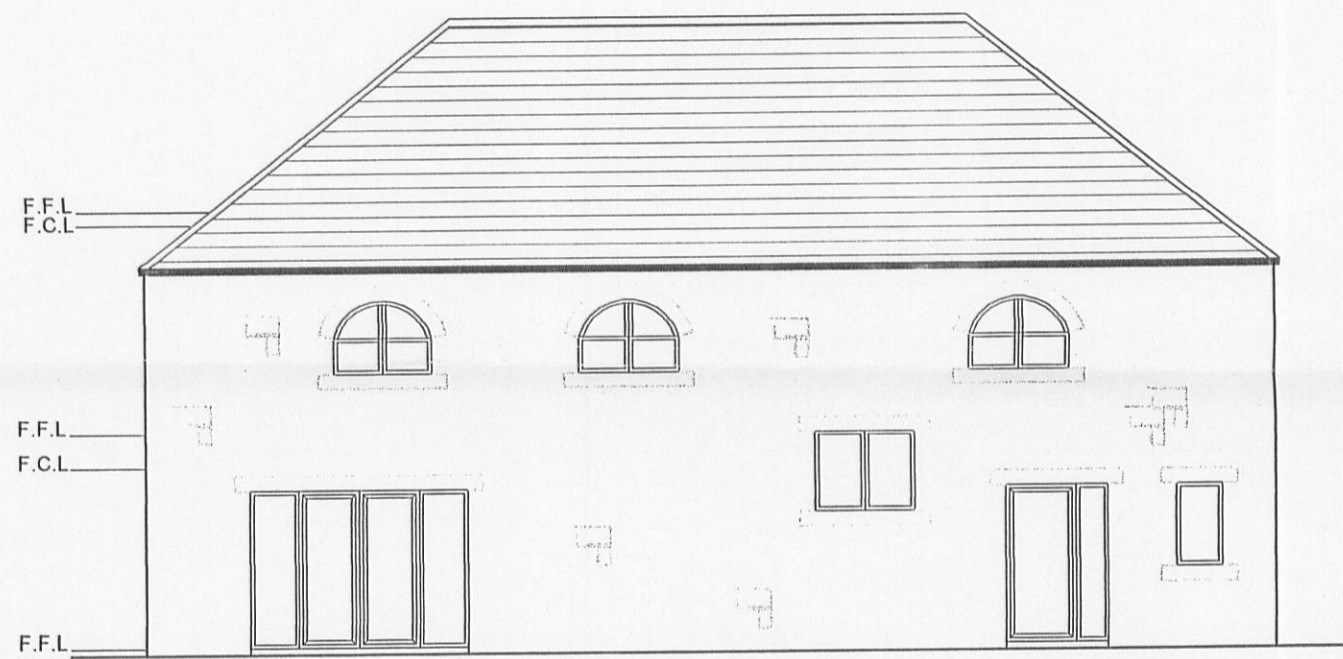

Front Elevation

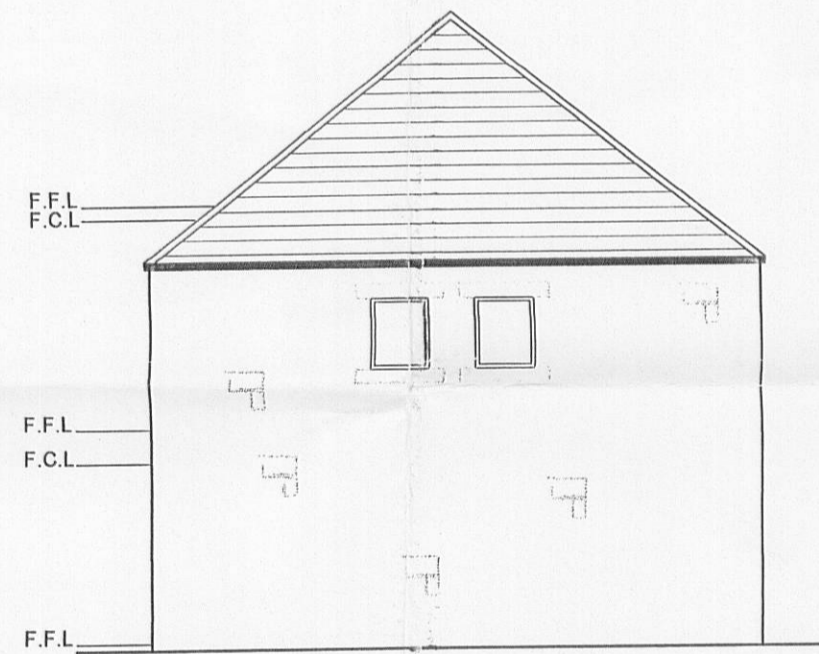

Side Elevation

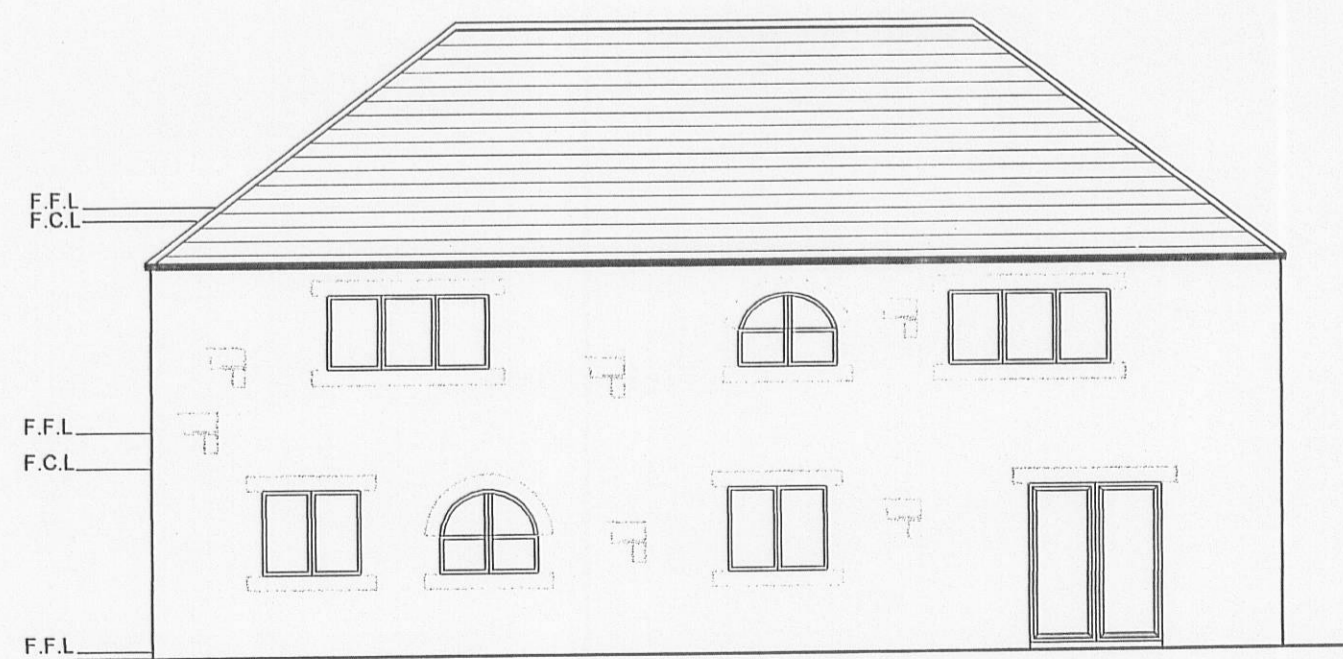

Rear Elevation



Side Elevation

320100277P

Alan Kinder Associates
Town Planning and
Development Consultants
2 Reedley Business Centre
Redman Road
Reedley
Burnley
Lancashire BB10 2TY

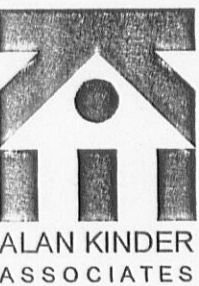

T: 01282 834834
M: 07977 546580
F: 01282 451666

TOWN PLANNING AND
DEVELOPMENT CONSULTANTS

Title: Proposed Extension to
Reception Building/Coffee Shop
Ribblesdale Park,
Mill Lane,
Gisburn,

EXISTING PLANS AND ELEVATIONS

Project No: HIN/12 Dwg 01

Drawn: NYB

Client: Mr Guy Hindley

Date: 03.03.10

Scale: 1:100

Amendments:

--	--	--	--	--	--	--	--