

Proposed extension of domestic garage at Salthill Villa, Salthill Road, Clitheroe, BB7 1PE~

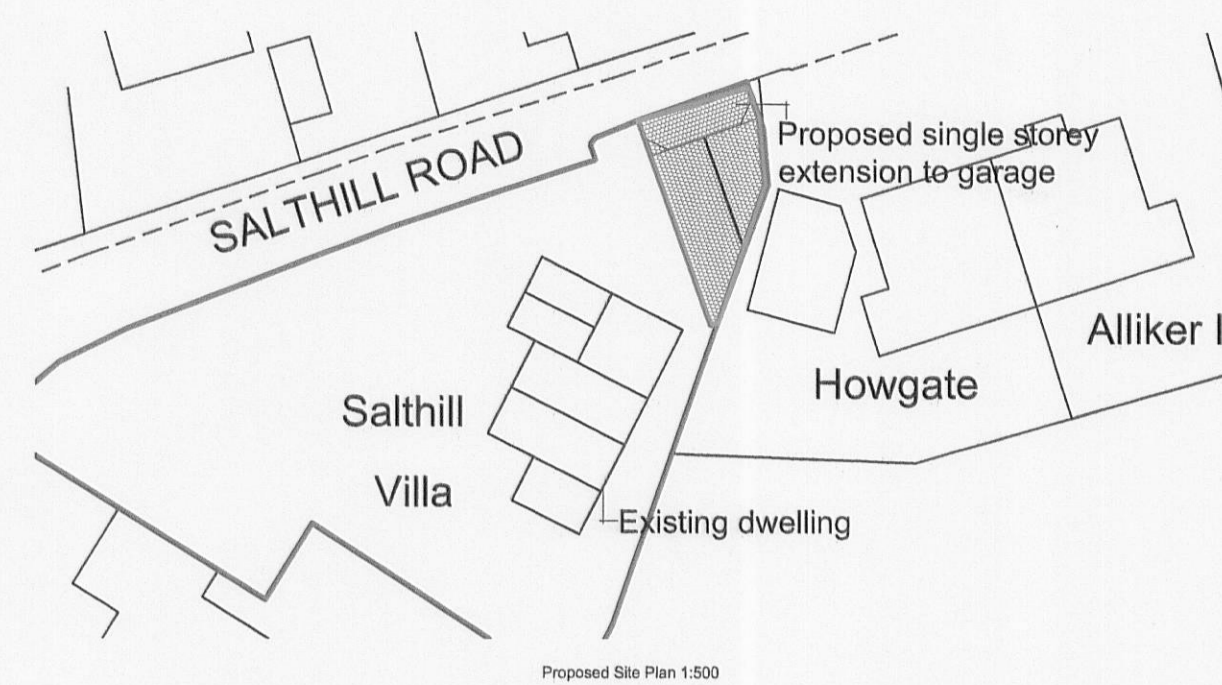

Notes:
 All work is to be carried out to the latest current British standards Codes of Practice and recognised working practices.
 All work and materials should comply with Health and Safety legislation.
 All dimensions are in millimetres where explicitly shown otherwise.
 The contractor should check and certify all dimensions as work proceeds and notify the architect of any discrepancies.
 Do not scale off the drawings, if in doubt ask.

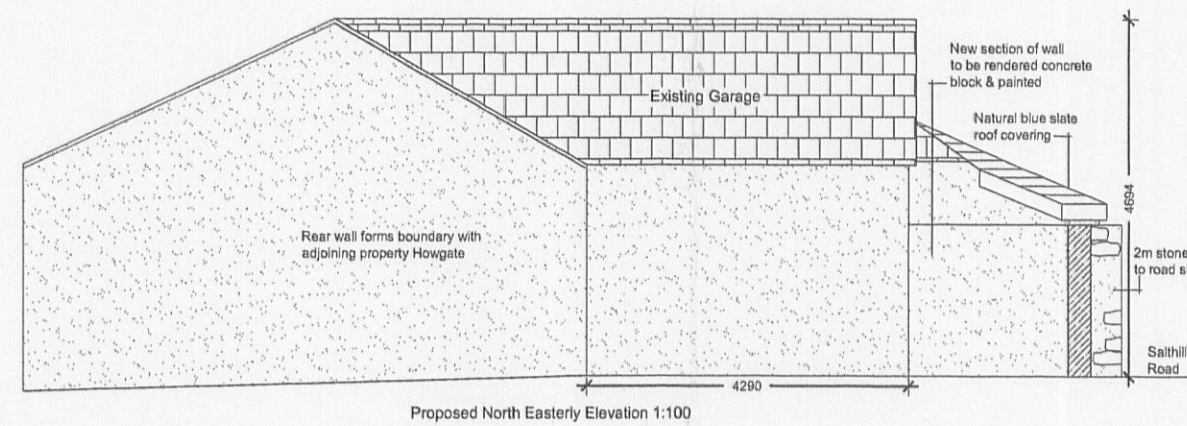
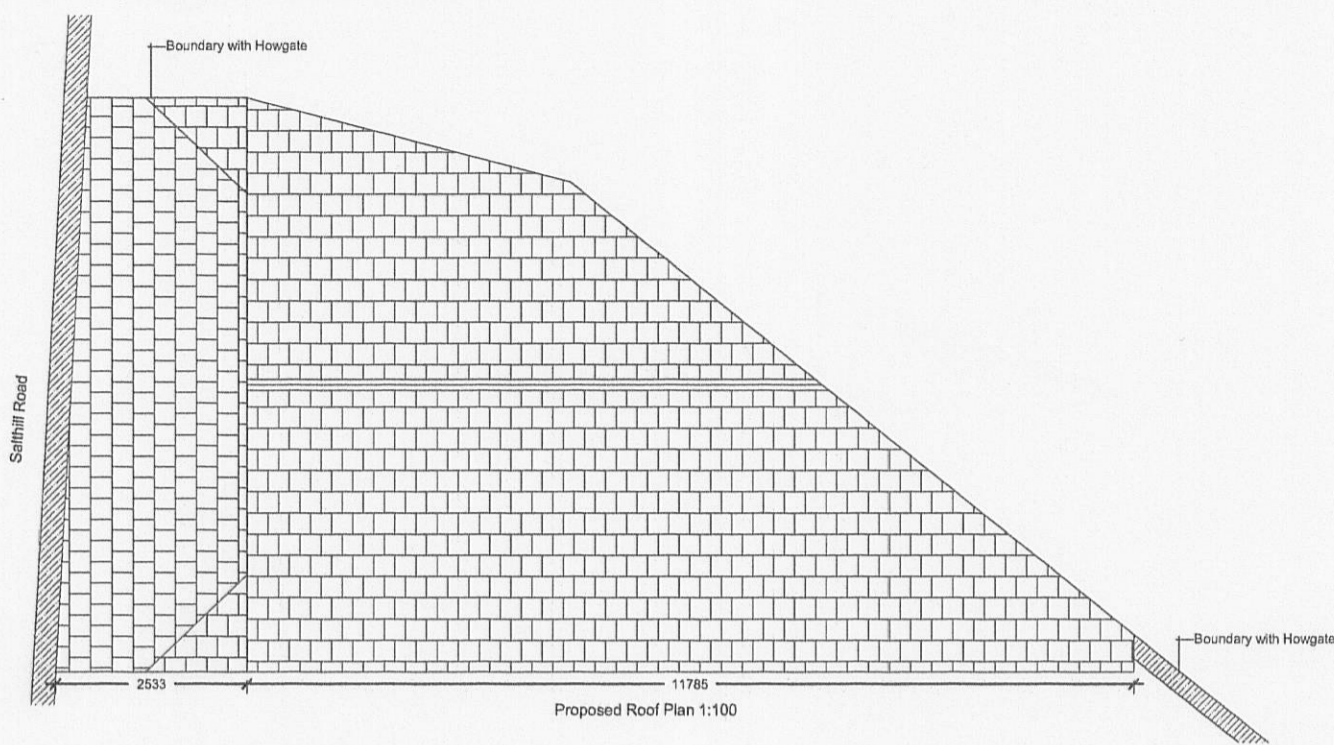
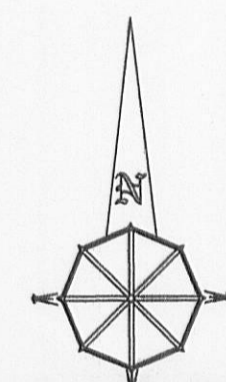

PROPOSED

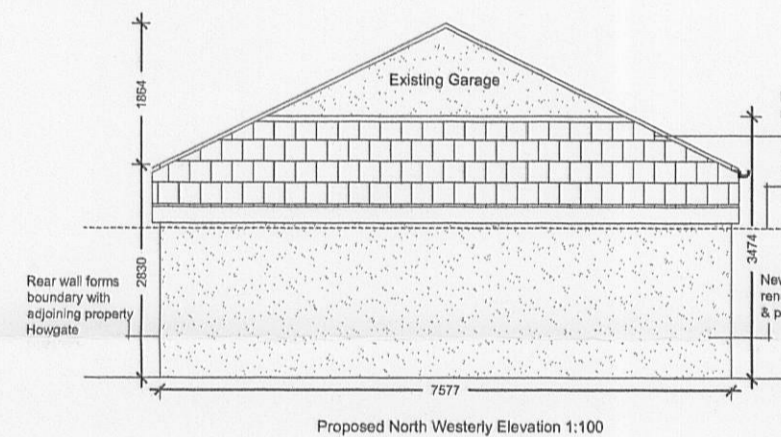
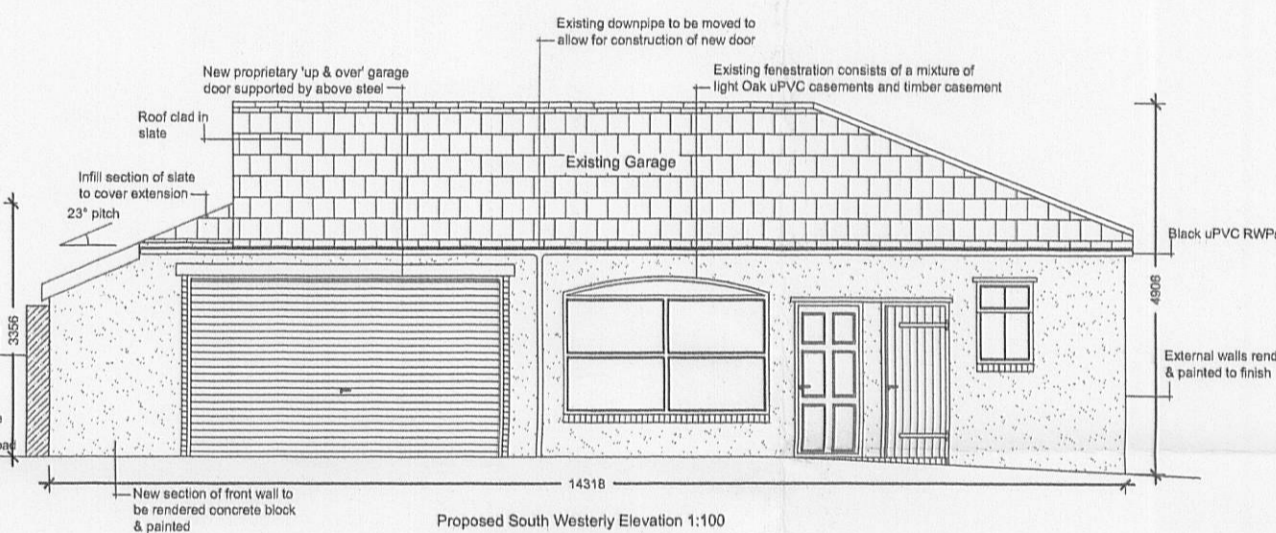
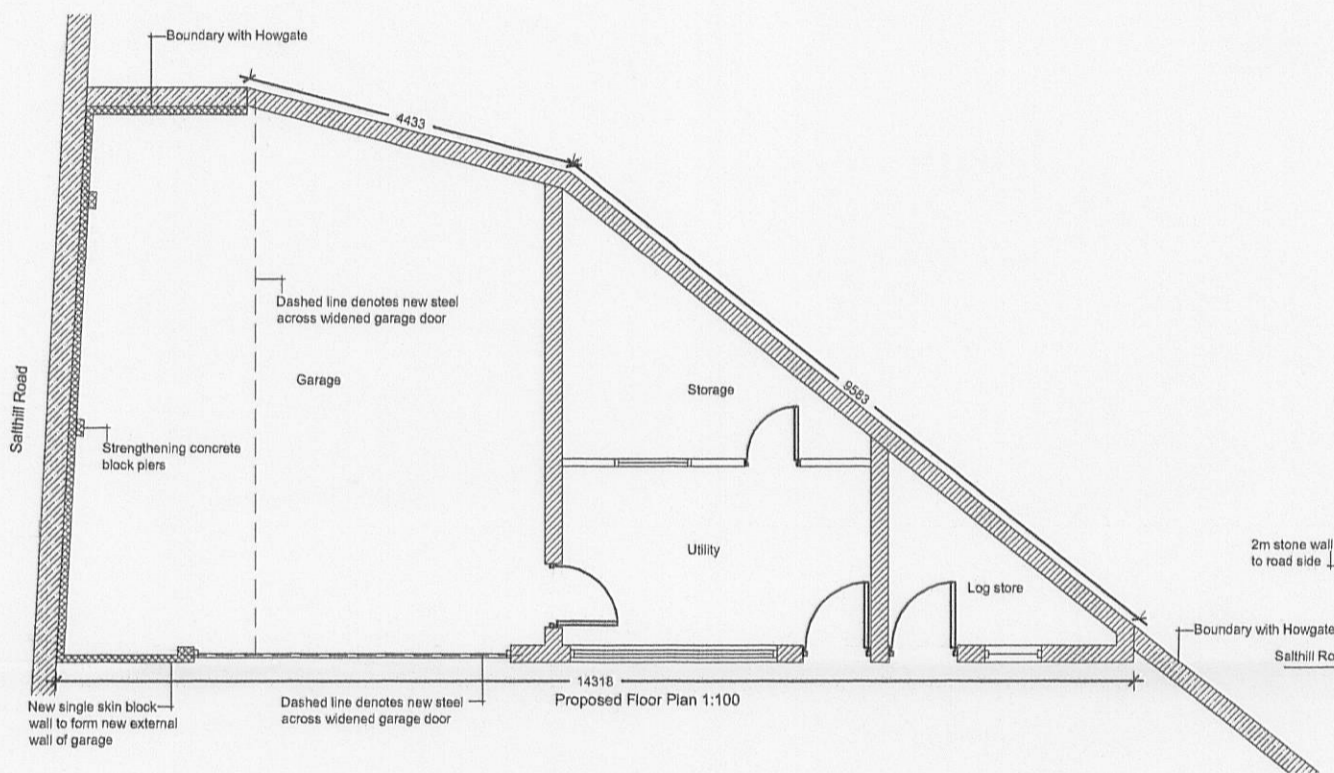

EXISTING

32 0100682P

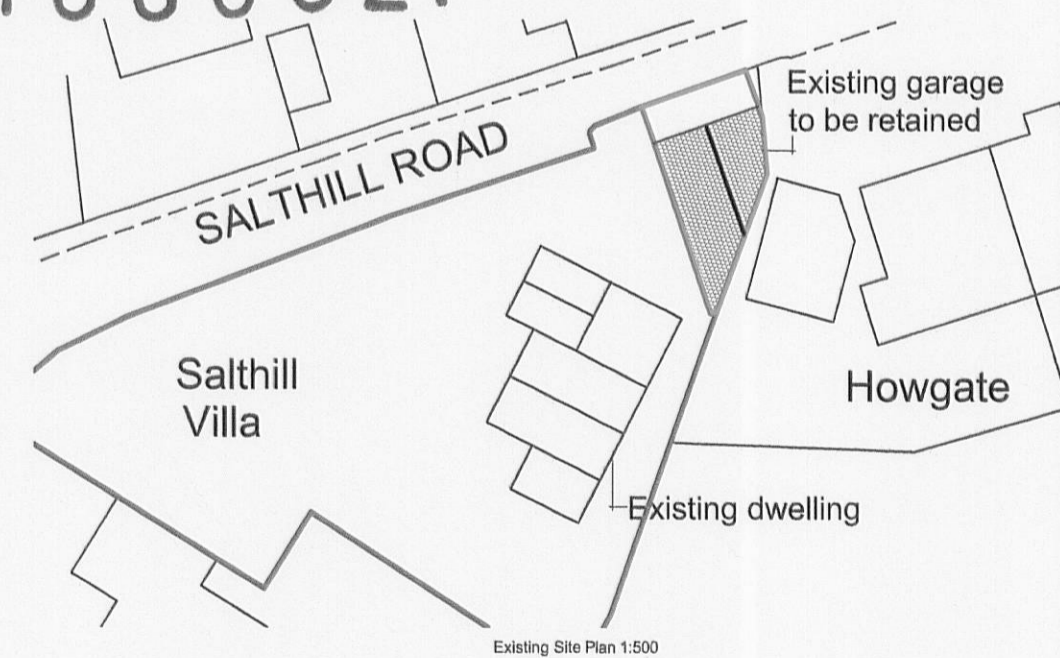
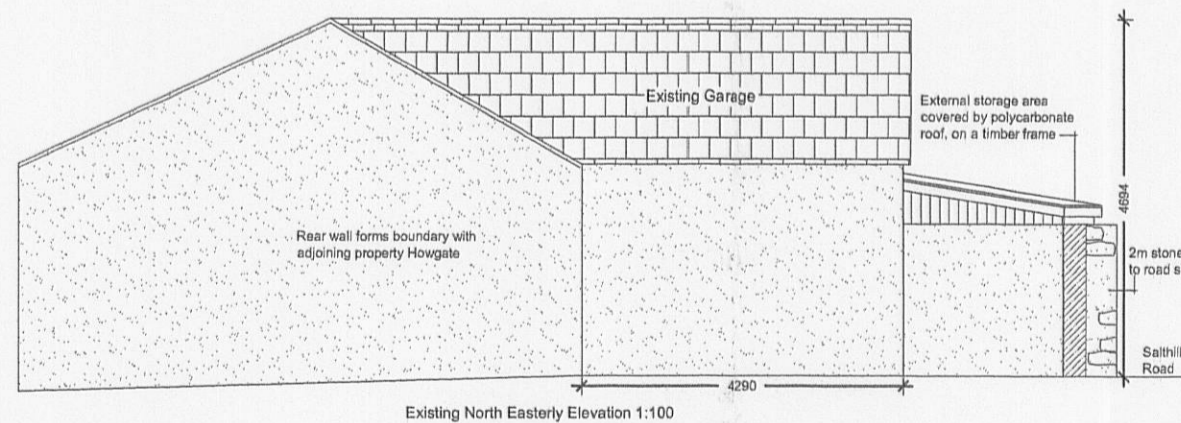
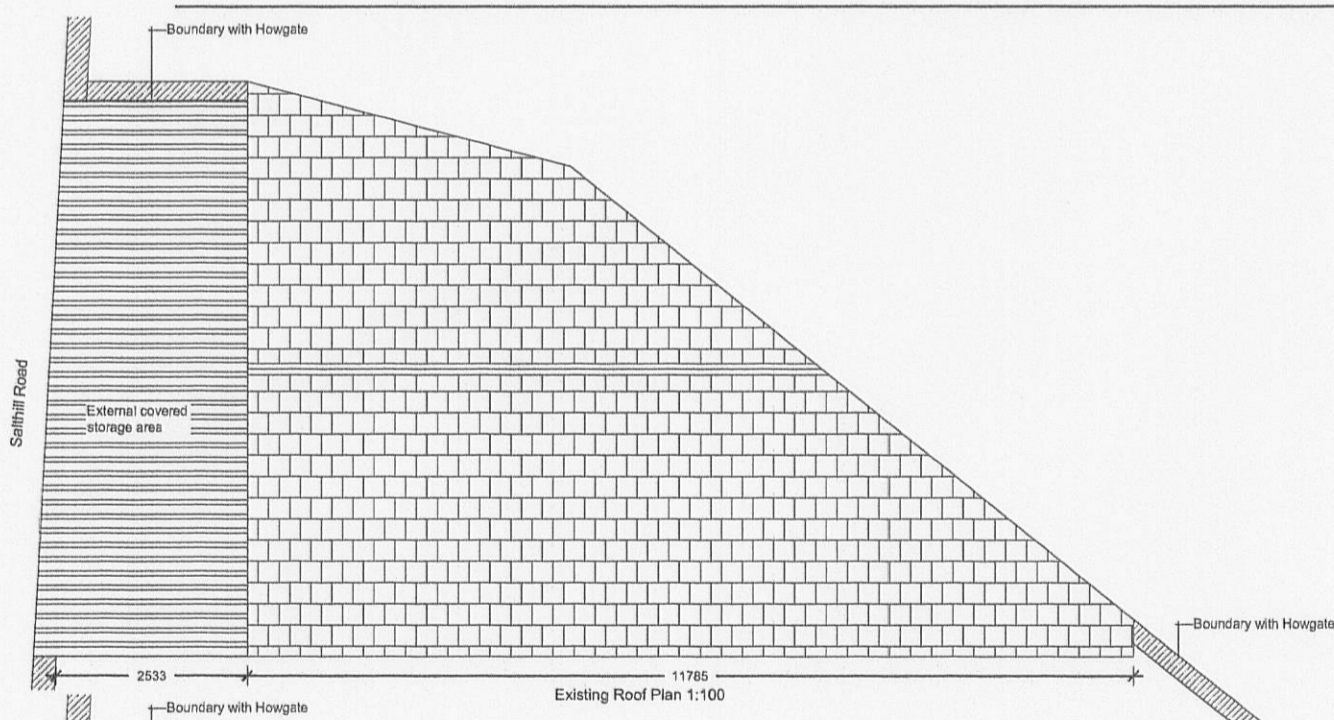

Amendment C: 8.7.10 further to refusal of re-submitted application, revise plans in line with client's request & re-submit to Council as part of planning application.
Amendment B: 25.3.10 plans re-submitted to LPA as part of a re-submission planning application.
Amendment A: 19.2.10 initial application withdrawn, revised scheme drawn up to reflect LPA's comments. Submit plans to client for approval.

PLANNING APPLICATION DRAWINGS - Existing & proposed floor plans, elevations and site plans.



Chartered Surveyors
 34 Wellgate
 Clitheroe
 Lancashire BB7 2DP
 T: 01200 442301
 F: 01200 442302
 Email: info@ghaonline.co.uk

Title: Proposed extension of domestic garage at Salthill Villa, Salthill Road, Clitheroe, BB7 1PE

Project No: Rot/411/1022/R01 **Drawn:** AJM

Client: Dr C & Dr S. Rothery

Date: 25.11.09 **Scale:** 1:100/500

Amendments: A B C

