

Local Government Act 1972 Section 123(1), (2A)
Land at Highmoor Park, Clitheroe

Notice is hereby given that Ribble Valley Borough Council intends to dispose of Land at Highmoor Park, Clitheroe by way of a lease having an area of approximately 285 sq.m / 0.07 acres which has been wholly used as public open space.

The land intended to be disposed of is for identification purposes shown edged red on plan Highmoor Park/DWG1/30.01.25 which is available for inspection during normal office hours at Council Offices, Church Walk, Clitheroe, Lancashire BB7 2RA and www.ribbonvalley.gov.uk/land-land-charges/legal-notices. This notice is given insofar as the land consists or forms part of an open space within the above Section.

Any comments or objections to the intended disposal must be made in writing and addressed to Head of Legal and Democratic Services, Council Offices, Church Walk, Clitheroe, Lancashire BB7 2RA or legalnotices@ribbonvalley.gov.uk by no later than 5 pm on 27 February 2025.

Dated: 30 January 2025

Signed Marshal Scott

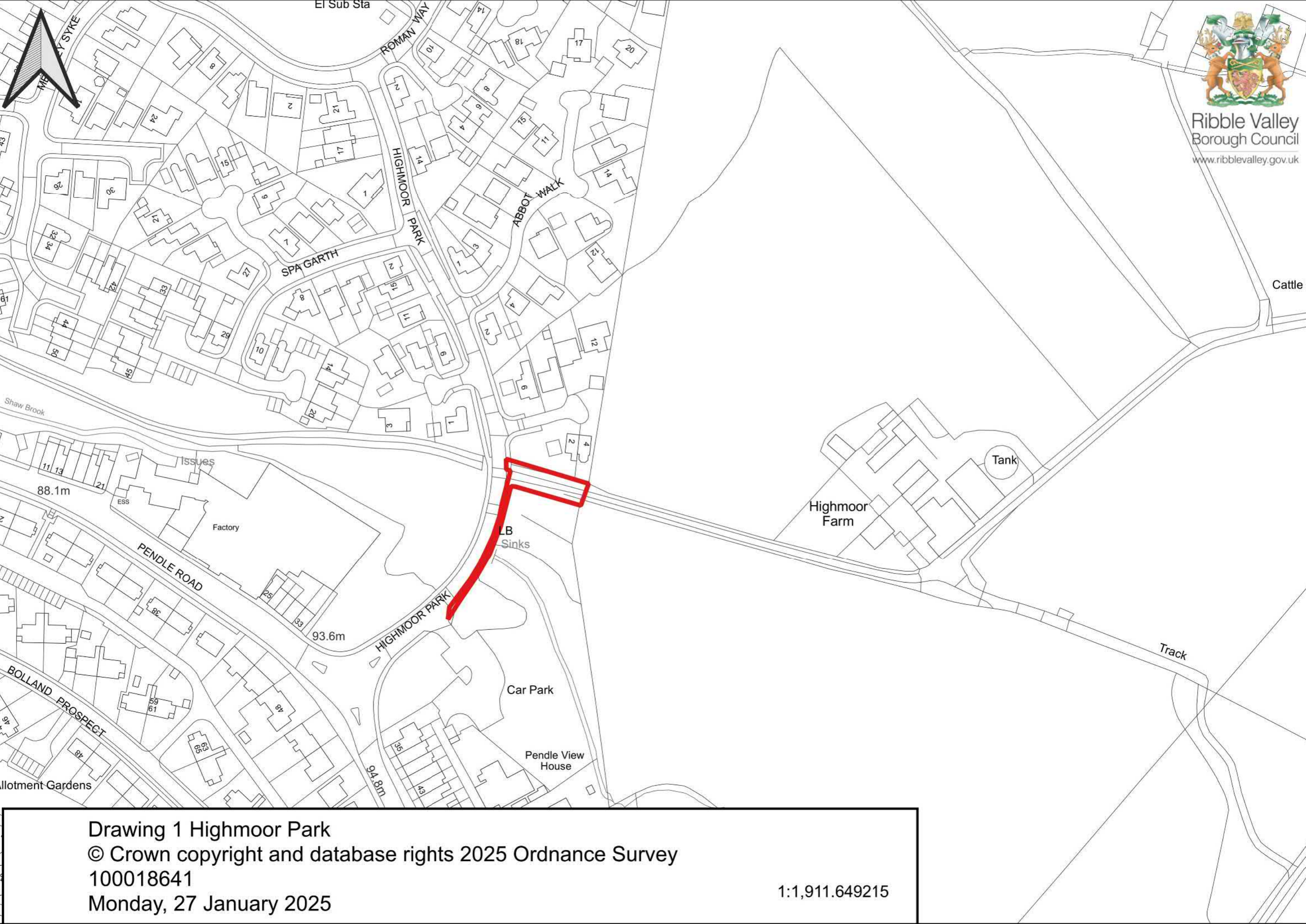

Ribble Valley
Borough Council
www.ribbonvalley.gov.uk

Drawing 1 Highmoor Park
© Crown copyright and database rights 2025 Ordnance Survey
100018641
Monday, 27 January 2025

1:1,911.649215