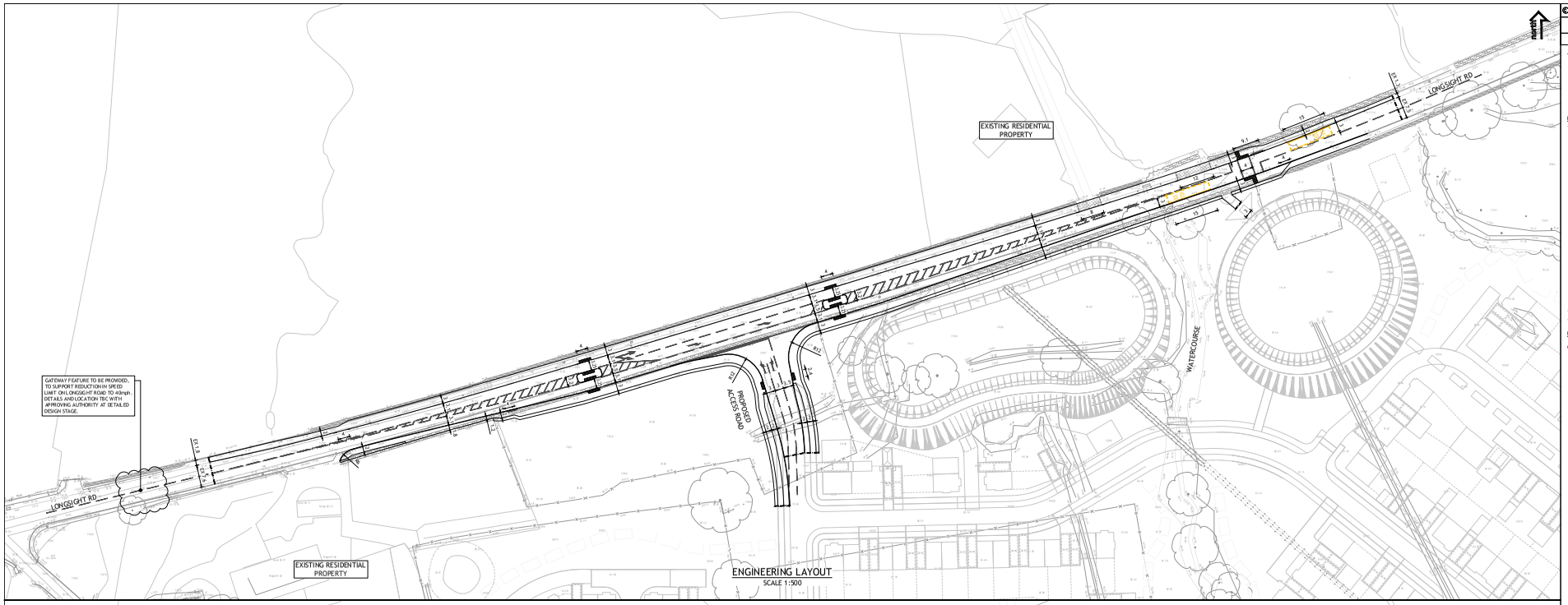

ENGINEERING LAYOUT
SCALE 1:500

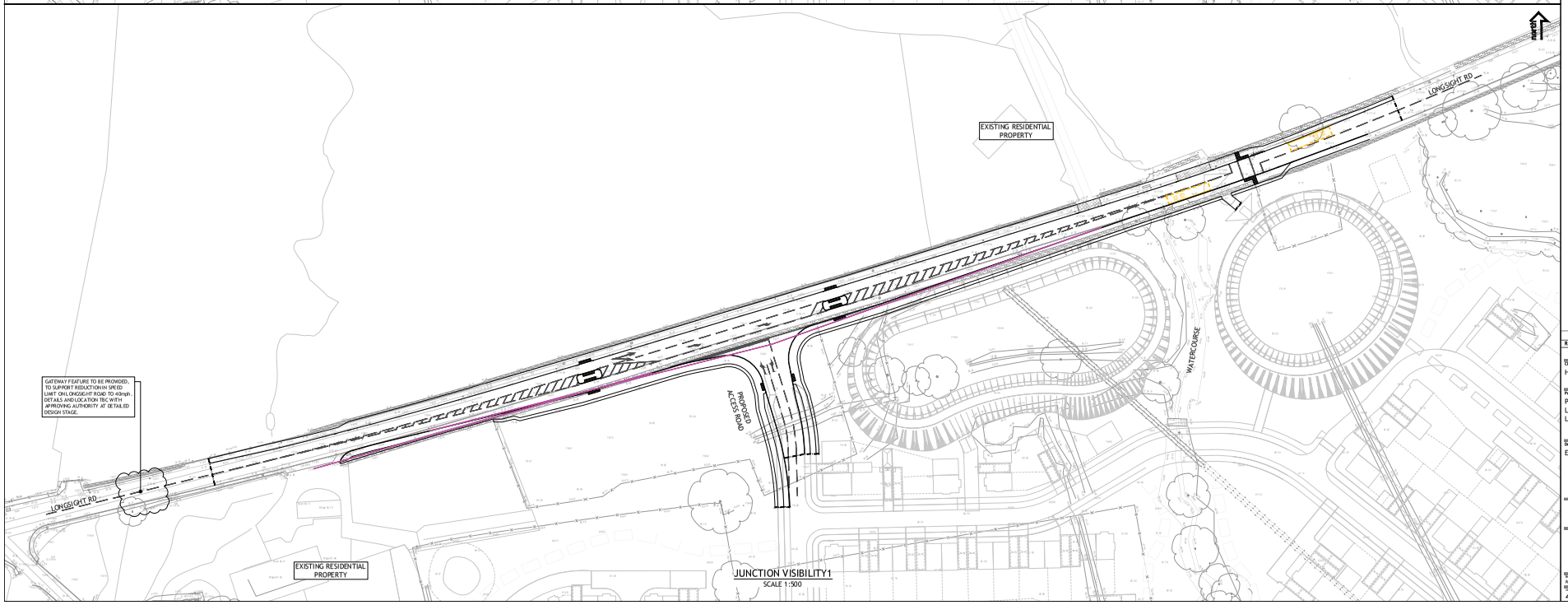

JUNCTION VISIBILITY1
SCALE 1:500

THIS DRAWING IS THE PROPERTY OF FORE CONSULTING
©REGISTERED IN ENGLAND NO 7291952 COPYRIGHT RESERVED

DO NOT SCALE

N O T E S

GENERAL NOTES

a. THE TOPOGRAPHICAL SURVEY IS BASED ON INFORMATION PRODUCED BY POWERSUB TILTMAN LTD, DRAWINGS:
   - 6884/01 SHEET 1,
   - 6884/01 SHEET 2 AND
   - 6884/01 SHEET 3
   DATED 25 FEBRUARY 2014. THE INFORMATION USED IN PREPARATION OF THIS AND ALL OTHER FORE CONSULTING DESIGNS AND DRAWINGS IS NOT WARRANTED BY FORE CONSULTING. IT IS THE ENTIRETY OF THE CONTRACTOR TO VERIFY ALL SURVEY INFORMATION PROVIDED, AND REPORT ANY ANOMALIES TO FORE CONSULTING.

DESIGN NOTES

1. ALL DESIGN AND WORKS TO COMPLY WITH CURRENT VERSIONS OF THE FOLLOWING DMRB STANDARDS:
   - DESIGN MANUAL FOR ROADS AND BRIDGES (DMRB) ;
   - SPECIFICATION FOR HIGHWAY WORKS (SHW) ;
   - MANUAL FOR STREETS (MfS); AND
   - LANCASHIRE COUNTY COUNCIL (LCC) DESIGN GUIDE AND SPECIFICATION.
2. FOOTPATH GRADIENT AT TACTILE PAVING TO BE A MAXIMUM OF 1:12.
3. EXISTING FENCES, VERGES/SHRUBBERY, FOOTWAY, AND OTHER PHYSICAL FEATURES TO BE REMOVED WITHIN THE AREA OF WORKS.
4. ALL KERBS TO BE HB WITH 125mm KERB CHEQK, EXCEPT DROPPED KERBS AND TRANSITION KERBS AT PEDESTRIAN CROSSING.
5. KERB FACE OF DROPPED CROSSINGS:
   - PEDESTRIAN CROSSING 6mm
   - CYCLISE'S CROSSING 0mm
6. ALL FENCING TO BE TAKEN UP AND REMOVED FROM SITE SHALL BE CARRIED OUT IN ACCORDANCE WITH THE SPECIFICATION FOR HIGHWAY WORKS CLAUSE 201.5 AND SUITABLY DISPOSED.
7. ROUNDABAY FENCING TO REPLACE EXISTING SUBJECT TO AGREEMENT WITH HMBC AND LANDSCAPING REQUIREMENTS.
8. ALL IRONWORK WITHIN EXTENT OF WORKS TO BE LOWERED / RAISED AS REQUIRED.
9. ALL PROPOSED ROAD MARKINGS TO BE IN ACCORDANCE WITH THE FOLLOWING:
   - TRAFFIC SIGNS REGULATIONS AND GENERAL DIRECTIONS (TSRGD) AND
   - TRAFFIC SIGNS MANUALS CHAPTER 5 - ROAD MARKINGS.
10. DESIGN SPEED FOR LONGSIGHT ROAD: 40mph
11. EARTHWORKS SLOPES TO BE MAXIMUM 1:3.

KEY

JUNCTION VISIBILITY 2.4m x 120m

REV	DESCRIPTION	DATE	BY

Client:
HALLAM LAND MANAGEMENT

Project
PROPOSED RESIDENTIAL ACCESS,
LONGSIGHT ROAD,
LANGHO

Drawing Title
ENGINEERING LAYOUT

PRELIMINARY

Hydrock Fore, now Stantec
Riverside West, Whitehall Road
Leeds
LS1 4AW
0113 543 1500
www.hydrock.com

Hydrock Fore

Drawn by	Checked by	Issue Date	Scale	Paper Size
MIL	JG	14.02.2025	1:500	A0

Project Number	Originator	Zone	Number
4094	100-P-002		-