



LICENSING ACT 2003

Ribble Valley Borough Council, as the relevant licensing authority, hereby **GIVE NOTICE** that it has received an application for the **VARIATION** of Premises Licence **PRE(A)0083**:

| | |
|-------------------------------|---|
| Applicant: | Blind Tiger Inns Limited |
| Premises Details: | Towneley Arms, 41 Berry Lane, Longridge, Preston PR3 3JP |
| Nature of Proposed Variation: | <p>The variation is:</p> <ol style="list-style-type: none">To submit a new licensing planTo amend the supply of alcohol for consumption on and off the premises Friday to Saturday: 1100hrs to 0200hrs Until 0200hrs the following morning of every Friday, Saturday, Sunday and Monday for each May bank holiday, Spring/Whitsun bank holiday and every August bank holiday weekend Until 0200hrs the following morning of every Thursday, Friday, Saturday, Sunday and Monday for the Easter bank holiday weekend Until 0200hrs the following morning every Christmas Eve Until 0200hrs the following morning Boxing Day New Year's Eve: from the end of permitted hours on New Year's Eve to the start of permitted hours on the following dayTo amend the provision of regulated entertainment in the form of live and recorded music indoors only Friday to Saturday: 1100hrs to 0200hrs Until 0200hrs the following morning of every Friday, Saturday, Sunday and Monday for each May bank holiday, Spring/Whitsun bank holiday and every August bank holiday weekend Until 0200hrs the following morning of every Thursday, Friday, Saturday, Sunday and Monday for the Easter bank holiday weekend Until 0200hrs the following morning every Christmas Eve Until 0200hrs the following morning Boxing Day New Year's Eve: from the end of permitted hours on New Year's Eve to the start of permitted hours on the following day |

4. To amend the provision of late night refreshment indoors only

Friday to Saturday: 2300hrs to 0200hrs

Until 0200hrs the following morning of every Friday, Saturday, Sunday and Monday for each May bank holiday, Spring/Whitsun bank holiday and every August bank holiday weekend

Until 0200hrs the following morning of every Thursday, Friday, Saturday, Sunday and Monday for the Easter bank holiday weekend

Until 0200hrs the following morning every Christmas Eve

Until 0200hrs the following morning Boxing Day

New Year's Eve: from the end of permitted hours on New Year's Eve to the start of permitted hours on the following day

5. To amend the hours premises are open to the public

Friday to Saturday: 0700hrs to 0230hrs

Until 0230hrs the following morning of every Friday, Saturday, Sunday and Monday for each May bank holiday, Spring/Whitsun bank holiday and every August bank holiday weekend

Until 0230hrs the following morning of every Thursday, Friday, Saturday, Sunday and Monday for the Easter bank holiday weekend

Until 0230hrs the following morning every Christmas Eve

Until 0230hrs the following morning Boxing Day

New Year's Eve: from the end of permitted hours on New Year's Eve to the start of permitted hours on the following day

6. To remove conditions which are outdated, or duplicate obligations imposed by alternative legislation or regulation and to replace them with more appropriate conditions

A copy of the variation application is attached to this notice and a record has been placed on the licensing authority's public register: https://www.ribblevalley.gov.uk/info/200293/licensing_and_law

Any Responsible Authority or Other Person who wishes to make representations regarding this application must give notice in writing to the Licensing Officer (Alcohol & Entertainment), Ribble Valley Borough Council, Council Offices, Church Walk, Clitheroe BB7 2RA or by email to licensing@ribblevalley.gov.uk no later than **26 JUNE 2026**.

Under Section 158 of the Licensing Act 2003 it is an offence to knowingly or recklessly make a false statement in connection with an application. The fine for which a person is liable on summary conviction is unlimited.

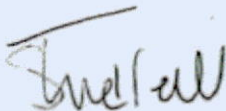

Sarah Threlfall
Chief Executive

Dated: 29 May 2026

Application to Vary a Premises Licence under the Licensing Act 2003

PLEASE READ THE FOLLOWING INSTRUCTIONS FIRST

Before completing this form please read the guidance notes at the end of the form. If you are completing this form by hand please write legibly in block capitals. In all cases ensure that your answers are inside the boxes and written in black ink. Use additional sheets if necessary. You may wish to keep a copy of the completed form for your records.

I/We Blind Tiger Inns Limited

(Insert name(s) of applicant)

being the premises licence holder, apply to vary a premises licence under section 34 of the Licensing Act 2003 for the premises described in Part 1 below

| |
|--|
| Premises licence number PRE(A)0083 |
|--|

Part 1 – Premises Details

| | | | |
|---|---------|----------|---------|
| Postal address of premises or, if none, ordnance survey map reference or description Towneley Arms 41 Berry Lane Longridge | | | |
| Post town | Preston | Postcode | PR3 3JP |

| | |
|---|--------------|
| Telephone number at premises (if any) | 01772 782219 |
| Non-domestic rateable value of premises | £56,000 |

Part 2 – Applicant details

| | | | |
|---|--|----------|---------|
| Daytime contact telephone number | | | |
| E-mail address (optional) | | | |
| Current postal address if different from premises address | Building N1 Chorley Business & Technology Park Euxton Lane Euxton | | |
| Post town | Chorley | Postcode | PR7 6TE |

Part 3 - Variation

Please tick as appropriate

Do you want the proposed variation to have effect as soon as possible? Yes No

If not, from what date do you want the variation to take effect? DD MM YYYY

| | | | | | | | | | |
|--|--|--|--|--|--|--|--|--|--|
| | | | | | | | | | |
|--|--|--|--|--|--|--|--|--|--|

Do you want the proposed variation to have effect in relation to the introduction of the late night levy? (Please see guidance note 1) Yes No

Please describe briefly the nature of the proposed variation (Please see guidance note 2)

The proposed variation seeks to extend the permitted hours for the sale of alcohol and regulated entertainment on a Friday and Saturday to be 11:00 - 02:00 and the permitted hours for late night refreshment on a Friday and Saturday to be 23:00 - 02:00 with permitted opening times of 07:00 - 02:30; to amend the plans accompanying the premises licence to incorporate the external areas of the premises; and to remove conditions which are outdated, or duplicate obligations imposed by alternative legislation or regulation, and to replace them with more appropriate conditions. .

If your proposed variation would mean that 5,000 or more people are expected to attend the premises at any one time, please state the number expected to attend:

| |
|--|
| |
|--|

Part 4 Operating Schedule

Please complete those parts of the Operating Schedule below which would be subject to change if this application to vary is successful.

Provision of regulated entertainment (Please see guidance note 3) Please tick all that apply

- a) plays (if ticking yes, fill in box A)
- b) films (if ticking yes, fill in box B)
- c) indoor sporting events (if ticking yes, fill in box C)
- d) boxing or wrestling entertainment (if ticking yes, fill in box D)
- e) live music (if ticking yes, fill in box E)
- f) recorded music (if ticking yes, fill in box F)
- g) performances of dance (if ticking yes, fill in box G)
- h) anything of a similar description to that falling within (e), (f) or (g) (if ticking yes, fill in box H)

Provision of late night refreshment (if ticking yes, fill in box I)

Supply of alcohol (if ticking yes, fill in box J)

In all cases complete boxes K, L and M

A

| | | | | | |
|--|-------|--------|---|----------|--------------------------|
| Plays Standard days and timings (please read guidance note 8) | | | Will the performance of a play take place indoors or outdoors or both – please tick (please read guidance note 4) | Indoors | <input type="checkbox"/> |
| | | | | Outdoors | <input type="checkbox"/> |
| | | | | Both | <input type="checkbox"/> |
| Day | Start | Finish | Please give further details here (please read guidance note 5) | | |
| Mon | | | | | |
| Tue | | | State any seasonal variations for performing plays (please read guidance note 6) | | |
| Wed | | | | | |
| Thur | | | Non standard timings. Where you intend to use the premises for the performance of plays at different times to those listed in the column on the left, please list (please read guidance note 7) | | |
| Fri | | | | | |
| Sat | | | | | |
| Sun | | | | | |

B

| | | | | | |
|--|-------|--------|---|----------|--------------------------|
| Films Standard days and timings (please read guidance note 8) | | | <u>Will the exhibition of films take place indoors or outdoors or both – please tick (please read guidance note 4)</u> | Indoors | <input type="checkbox"/> |
| | | | | Outdoors | <input type="checkbox"/> |
| | | | | Both | <input type="checkbox"/> |
| Day | Start | Finish | <u>Please give further details here (please read guidance note 5)</u> | | |
| Mon | | | | | |
| Tue | | | <u>State any seasonal variations for the exhibition of films (please read guidance note 6)</u> | | |
| Wed | | | | | |
| Thur | | | <u>Non standard timings. Where you intend to use the premises for the exhibition of films at different times to those listed in the column on the left, please list (please read guidance note 7)</u> | | |
| Fri | | | | | |
| Sat | | | | | |
| Sun | | | | | |

C

| Indoor sporting events Standard days and timings (please read guidance note 8) | | | Please give further details (please read guidance note 5) |
|---|-------|--------|---|
| Day | Start | Finish | |
| Mon | | | State any seasonal variations for indoor sporting events (please read guidance note 6) |
| Tue | | | |
| Wed | | | |
| Thur | | | Non standard timings. Where you intend to use the premises for indoor sporting events at different times to those listed in the column on the left, please list (please read guidance note 7) |
| Fri | | | |
| Sat | | | |
| Sun | | | |

D

| | | | | | |
|---|-------|--------|---|----------|--------------------------|
| Boxing or wrestling entertainments Standard days and timings (please read guidance note 8) | | | Will the <u>boxing or wrestling</u> entertainment take place indoors or outdoors or both – please tick (please read guidance note 4) | Indoors | <input type="checkbox"/> |
| | | | | Outdoors | <input type="checkbox"/> |
| | | | | Both | <input type="checkbox"/> |
| Day | Start | Finish | | | |
| Mon | | | Please give further details here (please read guidance note 5) | | |
| | | | | | |
| Tue | | | State any seasonal variations for <u>boxing or wrestling</u> entertainment (please read guidance note 6) | | |
| | | | | | |
| Wed | | | Non standard timings. Where you intend to use the premises for <u>boxing or wrestling</u> entertainment at different times to those listed in the column on the left, please list (please read guidance note 7) | | |
| Thur | | | | | |
| Fri | | | | | |
| Sat | | | | | |
| Sun | | | | | |

E

| | | | | | |
|---|-------|--------|--|----------|-------------------------------------|
| Live music Standard days and timings (please read guidance note 8) | | | Will the performance of live music take place <u>indoors or outdoors or both</u> – please tick (please read guidance note 4) | Indoors | <input checked="" type="checkbox"/> |
| | | | | Outdoors | <input type="checkbox"/> |
| | | | | Both | <input type="checkbox"/> |
| Day | Start | Finish | Please give further details here (please read guidance note 5) | | |
| Mon | 11:00 | 00:00 | | | |
| Tue | 11:00 | 00:00 | State any seasonal variations for the performance of live music (please read guidance note 6) | | |
| Wed | 11:00 | 00:00 | | | |
| Thur | 11:00 | 00:00 | Non standard timings. Where you intend to use the premises for the performance of live music at different times to those listed in the column on the left, please list (please read guidance note 7) "until 02:00 the following morning of every Friday, Saturday, Sunday and Monday for each May bank holiday, Spring/Whitsun Bank Holiday and every August Bank Holiday weekend;" "until 02:00 the following morning of every Thursday, Friday, Saturday, Sunday and Monday for the Easter Bank Holiday weekend;" "Until 02:00 the following morning every Christmas Eve;" "Until 02:00 the following morning Boxing Day;" "on New Year's Eve from the end of permitted hours on New Year's Eve to the start of permitted hours on the following day" | | |
| Fri | 11:00 | 02:00 | | | |
| Sat | 11:00 | 02:00 | | | |
| Sun | 11:00 | 23:30 | | | |

F

| | | | | | |
|---|-------|--------|---|----------|-------------------------------------|
| Recorded music Standard days and timings (please read guidance note 8) | | | Will the playing of recorded music take place indoors or outdoors or both – please tick (please read guidance note 4) | Indoors | <input checked="" type="checkbox"/> |
| | | | | Outdoors | <input type="checkbox"/> |
| | | | | Both | <input type="checkbox"/> |
| Day | Start | Finish | <u>Please give further details here</u> (please read guidance note 5) | | |
| Mon | 11:00 | 00:00 | | | |
| Tue | 11:00 | 00:00 | <u>State any seasonal variations for the playing of recorded music</u> (please read guidance note 6) | | |
| Wed | 11:00 | 00:00 | | | |
| Thur | 11:00 | 00:00 | <u>Non standard timings. Where you intend to use the premises for the playing of recorded music at different times to those listed in the column on the left, please list</u> (please read guidance note 7) “until 02:00 the following morning of every Friday, Saturday, Sunday and Monday for each May bank holiday, Spring/Whitsun Bank Holiday and every August Bank Holiday weekend;” “until 02:00 the following morning of every Thursday, Friday, Saturday, Sunday and Monday for the Easter Bank Holiday weekend;” “Until 02:00 the following morning every Christmas Eve;” “Until 02:00 the following morning Boxing Day;” “on New Year’s Eve from the end of permitted hours on New Year’s Eve to the start of permitted hours on the following day” | | |
| Fri | 11:00 | 02:00 | | | |
| Sat | 11:00 | 02:00 | | | |
| Sun | 11:00 | 23:30 | | | |

G

| Performances of dance Standard days and timings (please read guidance note 8) | | | Will the performance of dance take place <u>indoors or outdoors or both</u> – please tick (please read guidance note 4) | Indoors | <input type="checkbox"/> |
|--|-------|--------|---|----------|--------------------------|
| Day | Start | Finish | | Outdoors | <input type="checkbox"/> |
| Mon | | | <u>Please give further details here</u> (please read guidance note 5) | Both | <input type="checkbox"/> |
| Tue | | | | | |
| Wed | | | <u>State any seasonal variations for the performance of dance</u> (please read guidance note 6) | | |
| Thur | | | | | |
| Fri | | | <u>Non standard timings. Where you intend to use the premises for the performance of dance at different times to those listed in the column on the left, please list</u> (please read guidance note 7) | | |
| Sat | | | | | |
| Sun | | | | | |

H

| | | | | | |
|--|-------|--------|---|----------|--------------------------|
| Anything of a similar description to that falling within (e), (f) or (g) Standard days and timings (please read guidance note 8) | | | Please give a description of the type of entertainment you will be providing | | |
| Day | Start | Finish | Will this entertainment take place indoors or outdoors or both – please tick (please read guidance note 4) | Indoors | <input type="checkbox"/> |
| Mon | | | | Outdoors | <input type="checkbox"/> |
| | | | | Both | <input type="checkbox"/> |
| Tue | | | Please give further details here (please read guidance note 5) | | |
| Wed | | | | | |
| Thur | | | State any seasonal variations for entertainment of a similar description to that falling within (e), (f) or (g) (please read guidance note 6) | | |
| Fri | | | | | |
| Sat | | | Non standard timings. Where you intend to use the premises for the entertainment of a similar description to that falling within (e), (f) or (g) at different times to those listed in the column on the left, please list (please read guidance note 7) | | |
| Sun | | | | | |

| Late night refreshment Standard days and timings (please read guidance note 8) | | | Will the provision of late night refreshment take place indoors or outdoors or both – please tick (please read guidance note 4) | Indoors | <input type="checkbox"/> |
|---|-------|--------|---|----------|--------------------------|
| Day | Start | Finish | | Outdoors | <input type="checkbox"/> |
| Mon | 11:00 | 00:00 | Please give further details here (please read guidance note 5) | Both | <input type="checkbox"/> |
| Tue | 11:00 | 00:00 | | | |
| Wed | 11:00 | 00:00 | State any seasonal variations for the provision of late night refreshment (please read guidance note 6) | | |
| Thur | 11:00 | 00:00 | | | |
| Fri | 11:00 | 02:00 | Non standard timings. Where you intend to use the premises for the provision of late night refreshment at different times, to those listed in the column on the left, please list (please read guidance note 7) "until 02:00 the following morning of every Friday, Saturday, Sunday and Monday for each May bank holiday, Spring/Whitsun Bank Holiday and every August Bank Holiday weekend;" "until 02:00 the following morning of every Thursday, Friday, Saturday, Sunday and Monday for the Easter Bank Holiday weekend;" "Until 02:00 the following morning every Christmas Eve;" "Until 02:00 the following morning Boxing Day;" "on New Year's Eve from the end of permitted hours on New Year's Eve to the start of permitted hours on the following day" | | |
| Sat | 11:00 | 02:00 | | | |
| Sun | 11:00 | 23:30 | | | |

L

| Hours premises are open to the public Standard days and timings (please read guidance note 8) | | | State any seasonal variations (please read guidance note 6) |
|--|-------|--------|--|
| Day | Start | Finish | |
| Mon | 07:00 | 01:00 | <p>Non standard timings. Where you intend the premises to be open to the public at different times from those listed in the column on the left, please list (please read guidance note 7)</p> <p>"until 02:30 the following morning of every Friday, Saturday, Sunday and Monday for each May bank holiday, Spring/Whitsun Bank Holiday and every August Bank Holiday weekend;"</p> <p>"until 02:30 the following morning of every Thursday, Friday, Saturday, Sunday and Monday for the Easter Bank Holiday weekend;"</p> <p>"Until 02:30 the following morning every Christmas Eve;"</p> <p>"Until 02:30 the following morning Boxing Day;"</p> <p>"on New Year's Eve from the end of permitted hours on New Year's Eve to the start of permitted hours on the following day"</p> |
| Tue | 07:00 | 01:00 | |
| Wed | 07:00 | 01:00 | |
| Thur | 07:00 | 01:00 | |
| Fri | 07:00 | 02:30 | |
| Sat | 07:00 | 02:30 | |
| Sun | 07:00 | 00:30 | |
| | | | |

Please identify those conditions currently imposed on the licence which you believe could be removed as a consequence of the proposed variation you are seeking.

"In order to further the licensing objectives the licensee will ensure that escape or exit routes are maintained without impediment including fire appliances, AWP machines, cigarette machines etc." (outdated condition)

"Toilets will be checked on a regular basis." (outdated condition)

"The licensee and staff will monitor customer behaviour especially at busy times." (duplicated condition)

"Non-alcoholic drinks will be available for drivers with drink drive posters displayed." (outdated condition)

"Firefighting equipment will be serviced on an annual basis." (duplication of legislation)

"A smoking charter will be in place." (outdated condition)

"The pub will promote a licensed taxi service for customers onward journeys." (outdated condition)

"A first aid box and accident sheets will be made available for staff and customer use." (outdated condition)

"When required staff will organise licensed taxis to transport customers home." (outdated condition)

"Customers will be seen off the premises and encouraged to dispense at closing." (duplicated condition)

J

| | | | | | |
|---|-------|--------|---|------------------|-------------------------------------|
| Supply of alcohol Standard days and timings (please read guidance note 8) | | | Will the supply of alcohol be for consumption – please tick (please read guidance note 9) | On the premises | <input type="checkbox"/> |
| | | | | Off the premises | <input type="checkbox"/> |
| Day | Start | Finish | | Both | <input checked="" type="checkbox"/> |
| Mon | 11:00 | 00:00 | State any seasonal variations for the supply of alcohol (please read guidance note 6) | | |
| Tue | 11:00 | 00:00 | | | |
| Wed | 11:00 | 00:00 | | | |
| Thur | 11:00 | 00:00 | Non-standard timings. Where you intend to use the premises for the supply of alcohol at different times to those listed in the column on the left, please list (please read guidance note 7) | | |
| Fri | 11:00 | 02:00 | "until 02:00 the following morning of every Friday, Saturday, Sunday and Monday for each May bank holiday, Spring/Whitsun Bank Holiday and every August Bank Holiday weekend;" | | |
| Sat | 11:00 | 02:00 | "until 02:00 the following morning of every Thursday, Friday, Saturday, Sunday and Monday for the Easter Bank Holiday weekend;" | | |
| Sun | 11:00 | 11:30 | "Until 02:00 the following morning every Christmas Eve;" | | |
| | | | "on New Year's Eve from the end of permitted hours on New Year's Eve to the start of permitted hours on the following day" | | |

K

Please highlight any adult entertainment or services, activities, other entertainment or matters ancillary to the use of the premises that may give rise to concern in respect of children (please read guidance note 10).

None currently anticipated

"The solid cooling condenser will be in an area so as not to cause a nuisance." (outdated condition)
"The entrance doors will be lobbied so as to reduce noise emission" (duplicated)

Please tick as appropriate

- I have enclosed the premises licence
- I have enclosed the relevant part of the premises licence

If you have not ticked one of these boxes, please fill in reasons for not including the licence or part of it below

Reasons why I have not enclosed the premises licence or relevant part of premises licence.

M Describe any additional steps you intend to take to promote the four licensing objectives as a result of the proposed variation:

a) General – all four licensing objectives (b, c, d and e) (please read guidance note 11)

Upon commencement of their employment, all staff who are involved in the sale of alcohol will be trained in relation to the licensing objectives so as to reduce crime and disorder, promote public safety, prevent public nuisance and promote the protection of children from harm. Refresher training will be provided at least once every twelve months and all training will be documented and made available to an authorised officer upon request.

b) The prevention of crime and disorder

A CCTV system shall be installed at the premises and will meet the following criteria:

- The system will display on any recording the time and date of said recording;
- The system will be recording whenever the premises is open to the public;
- Any recordings will be retained for a minimum of 28 days after they are made and will be produced to an authorised officer upon request, so long as said request is in accordance with the principles of the Data Protection Act or any subsequent or alternative legislation;

Appropriate signage alerting customers to the use of CCTV shall be displayed in a conspicuous position at the premises.

A competent person trained in the use of and operation of the CCTV will be in attendance at the premise at all times that licensable activities are taking place. Said person will be able to fully operate the CCTV system and be able to download data in a recognised format when requested.

c) Public safety

As per existing premises licence

d) The prevention of public nuisance

As per existing premises licence

e) The protection of children from harm

A "Challenge 25" Policy shall be adopted and enforced at the premises whereby any person who appears to be under the age of 25 shall be required to provide identification to prove that they are over the age of 18 before they are permitted to purchase alcohol. The only forms of acceptable identification will be:

- A Passport;
- A UK Photocard Driving Licence;
- Official ID card issued by HM Forces or EU bearing a photograph and the date of birth of the holder;
- Any other form of identification agreed with a representative of the Police Licensing Unit.

All staff who are involved in the sale of alcohol will be trained in relation to the "Challenge 25" policy upon the commencement of their employment, following which they will undertake refresher training at least once every twelve months. Said training will be documented and will be made available to an authorised officer upon request.

Checklist:

Please tick to indicate agreement

- I have made or enclosed payment of the fee; or
- I have not made or enclosed payment of the fee because this application has been made in relation to the introduction of the late night levy.
- I have sent copies of this application and the plan to responsible authorities and others where applicable.
- I understand that I must now advertise my application.
- I have enclosed the premises licence or relevant part of it or explanation.
- I understand that if I do not comply with the above requirements my application will be rejected.

IT IS AN OFFENCE, UNDER SECTION 158 OF THE LICENSING ACT 2003, TO MAKE A FALSE STATEMENT IN OR IN CONNECTION WITH THIS APPLICATION. THOSE WHO MAKE A FALSE STATEMENT MAY BE LIABLE ON SUMMARY CONVICTION TO A FINE OF ANY AMOUNT.

Part 5 – Signatures (please read guidance note 12)

Signature of applicant (the current premises licence holder) or applicant's solicitor or other duly authorised agent (please read guidance note 13). **If signing on behalf of the applicant, please state in what capacity.**

| | |
|-----------|---|
| Signature |  |
| Date | 29/05/2026 |
| Capacity | Solicitors |

Contact name (where not previously given) and address for correspondence associated with this application (please read guidance note 15)

Abbie Johnson
Harrison Drury & Co Solicitors
Wade House
2 Church Brow

| | | | |
|---|-----------------|-----------|---------|
| Post town | Clitheroe | Post code | BB7 2AA |
| Telephone number (if any) | (01200) 377 830 | | |
| If you would prefer us to correspond with you by e-mail, your e-mail address (optional) | | | |
| Abbie.johnson@harrison-drury.com | | | |

Notes for Guidance

This application cannot be used to vary the licence so as to extend the period for which the licence has effect or to vary substantially the premises to which it relates. If you wish to make that type of change to the premises licence, you should make a new premises licence application under section 17 of the Licensing Act 2003.

1. You do not have to pay a fee if the only purpose of the variation for which you are applying is to avoid becoming liable for the late night levy
2. Describe the premises. For example, the type of premises, its general situation and layout and any other information which could be relevant to the licensing objectives. Where your application includes off-supplies of alcohol and you intend to provide a place of consumption of these off-supplies of alcohol, you must include a description of where the place will be and its proximity to the premises.
3. In terms of specific regulated entertainments please note that:
 - Plays: no licence is required for performances between 08.00 and 23.00 on any day, provided that the audience does not exceed 500.
 - Films: no licence is required for 'not-for-profit' film exhibition held in community premises between 08.00 and 23.00 on any day provided that the audience does not exceed 500 and the organiser (a) gets consent to the screening from a person who is responsible for the premises; and (b) ensures that each such screening abides by age classification ratings.
 - Indoor sporting events: no licence is required for performances between 08.00 and 23.00 on any day, provided that the audience does not exceed 1000.
 - Boxing or Wrestling Entertainment: no licence is required for a contest, exhibition or display of Greco-Roman wrestling, or freestyle wrestling between 08.00 and 23.00 on any day, provided that the audience does not exceed 1000. Combined fighting sports – defined as a contest, exhibition or display which combines boxing or wrestling with one or more martial arts – are licensable as a boxing or wrestling entertainment rather than an indoor sporting event.
 - Live music: no licence permission is required for:
 - a performance of unamplified live music between 08.00 and 23.00 on any day, on any premises.
 - a performance of amplified live music between 08.00 and 23.00 on any day on premises authorised to sell alcohol for consumption on those premises, provided that the audience does not exceed 500.
 - a performance of amplified live music between 08.00 and 23.00 on any day, in a workplace that is not licensed to sell alcohol on those premises, provided that the audience does not exceed 500.

- a performance of amplified live music between 08.00 and 23.00 on any day, in a church hall, village hall, community hall, or other similar community premises, that is not licensed by a premises licence to sell alcohol, provided that (a) the audience does not exceed 500, and (b) the organiser gets consent for the performance from a person who is responsible for the premises.
 - a performance of amplified live music between 08.00 and 23.00 on any day, at the non-residential premises of (i) a local authority, or (ii) a school, or (iii) a hospital, provided that (a) the audience does not exceed 500, and (b) the organiser gets consent for the performance on the relevant premises from: (i) the local authority concerned, or (ii) the school or (iii) the health care provider for the hospital.
- Recorded Music: no licence permission is required for:
 - any playing of recorded music between 08.00 and 23.00 on any day on premises authorised to sell alcohol for consumption on those premises, provided that the audience does not exceed 500.
 - any playing of recorded music between 08.00 and 23.00 on any day, in a church hall, village hall, community hall, or other similar community premises, that is not licensed by a premises licence to sell alcohol, provided that (a) the audience does not exceed 500, and (b) the organiser gets consent for the performance from a person who is responsible for the premises.
 - any playing of recorded music between 08.00 and 23.00 on any day, at the non-residential premises of (i) a local authority, or (ii) a school, or (iii) a hospital, provided that (a) the audience does not exceed 500, and (b) the organiser gets consent for the performance on the relevant premises from: (i) the local authority concerned, or (ii) the school proprietor or (iii) the health care provider for the hospital.
 - Dance: no licence is required for performances between 08.00 and 23.00 on any day, provided that the audience does not exceed 500. However, a performance which amounts to adult entertainment remains licensable.
 - Cross activity exemptions: no licence is required between 08.00 and 23.00 on any day, with no limit on audience size for:
 - any entertainment taking place on the premises of the local authority where the entertainment is provided by or on behalf of the local authority;
 - any entertainment taking place on the hospital premises of the health care provider where the entertainment is provided by or on behalf of the health care provider;
 - any entertainment taking place on the premises of the school where the entertainment is provided by or on behalf of the school proprietor; and
 - any entertainment (excluding films and a boxing or wrestling entertainment) taking place at a travelling circus, provided that (a) it takes place within a moveable structure that accommodates the audience, and (b) that the travelling circus has not been located on the same site for more than 28 consecutive days.
4. Where taking place in a building or other structure please tick as appropriate (indoors may include a tent).

5. For example state type of activity to be authorised, if not already stated, and give relevant further details, for example (but not exclusively) whether or not music will be amplified or unamplified.
6. For example (but not exclusively), where the activity will occur on additional days during the summer months.
7. For example (but not exclusively), where you wish the activity to go on longer on a particular day e.g. Christmas Eve.
8. Please give timings in 24 hour clock (e.g. 16.00) and only give details for the days of the week when you intend the premises to be used for the activity.
9. If you wish people to be able to consume alcohol on the premises, please tick 'on the premises'. If you wish people to be able to purchase alcohol to consume away from the premises, please tick 'off the premises'. If you wish people to be able to do both, please tick 'both'.
10. Please give information about anything intended to occur at the premises or ancillary to the use of the premises which may give rise to concern in respect of children regardless of whether you intend children to have access to the premises, for example (but not exclusively) nudity or semi-nudity, films for restricted age groups or the presence of gaming machines.
11. Please list here steps you will take to promote all four licensing objectives together.
12. The application form must be signed.
13. An applicant's agent (for example solicitor) may sign the form on their behalf provided that they have actual authority to do so.
14. Where there is more than one applicant, each of the applicants or their respective agents must sign the application form.
15. This is the address which we shall use to correspond with you about this application.

Towneley Arms

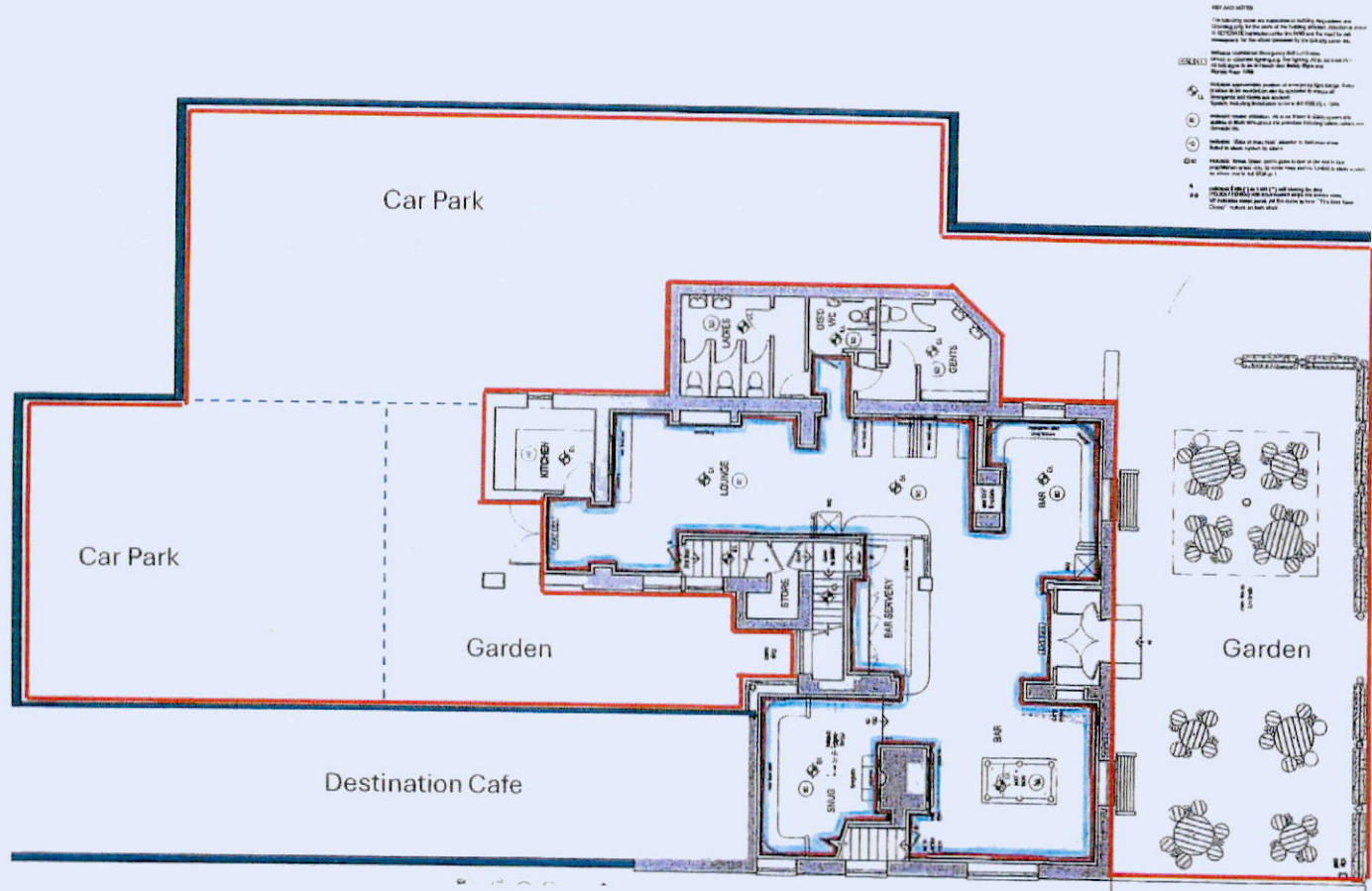

KEY AND NOTES

The building was used as a public house and was licensed for the sale of alcohol and for the provision of regulated entertainment. The building was used as a public house and was licensed for the sale of alcohol and for the provision of regulated entertainment.

LEGEND

- 1. Regulated Entertainment and Late Night Refreshment
- 2. Sale of Alcohol