

**Names of dependants
(Family Concession only)**

Full Name	M/F	Date of Birth	Disabled	Card ID
Partner	M/F	/ /	Yes/No	_____
1st Child	M/F	/ /	Yes/No	_____
2nd Child	M/F	/ /	Yes/No	_____
3rd Child	M/F	/ /	Yes/No	_____
4th Child	M/F	/ /	Yes/No	_____

The information you have given will be protected under the Data Protection Act 2018. Please sign to say you have read, and will abide by the terms and conditions.

SIGNATURE _____ DATE _____

FOR OFFICE USE ONLY:
EVIDENCE OF CONCESSION CHECKED STAFF SIGN: _____ DATE: _____

Using your personal information

The personal information you supply to us will be used to inform you of changes to the Space Card Concession Scheme or any activity promotions at Ribblesdale Pool. We will not provide your personal information to anyone else or use that information for any other purpose unless the law allows or requires us to do so. We will only keep your information for as long as it is required. The retention period is either dictated by law or by our information retention policies. Once your information is no longer required it will be destroyed securely and confidentially. For further information on how your personal information is used, how we maintain the security of your information and your rights to access the information we hold about you, please visit <http://www.ribblevalley.gov.uk> or contact our Data Protection Officer (email: <mailto:data.protection@ribblevalley.gov.uk>, tel no: 01200 425111)

Terms and conditions

1. Will only be valid if presented by the named member, it is not transferable.
2. The facilities are only available at advertised times.
3. Adult swimming memberships (aged 17 - 64) are valid for public, adults only, lane and fun swim sessions.
4. Junior swimming memberships (aged 16 or under) are valid for public and fun swim sessions
5. Senior citizen swimming memberships (Aged 65+) are valid for public, lane, adults only, senior and fun swim sessions
6. The Family concession membership consists of 2 adults maximum and up to 4 children.
7. The card remains the property of Ribble Valley Borough Council.
8. The SPACE Leisure scheme is subject to change, and RVBC reserve the right, at any time to make amendments to the scheme.
9. Facilities may be withdrawn at any time, for repair, alteration and maintenance. Notice will be given if possible.
10. Any member abusing the leisure facilities, or acting in a way that is hazardous to the enjoyment of others, will have their card removed.
11. It is the members duty to ensure that they exercise responsibly, taking all possible steps to prevent injury to themselves and others, to report any damaged equipment or potential hazards.
12. Members remain responsible for any personal belongings brought onto the council's premises. The authority cannot accept responsibility for any loss or damage to personal belongings.
13. Proof of concession is needed when purchasing any relevant membership.
14. The SPACE Leisure card is only valid for use at Ribblesdale Pool.
15. Family concession memberships are only available to families in receipt of Council Tax Support and Housing Benefit.

Revised April 2022

SPACE LEISURE CARD

Concession Scheme

2022-2023

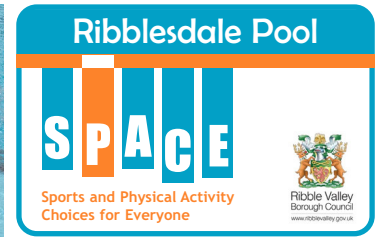
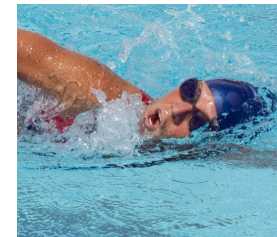

Ribble Valley Borough Council

www.ribblevalley.gov.uk

SPACE Leisure Card Concession Scheme

The concession scheme enables Ribble Valley residents to receive discount prices on selected leisure services at Ribblesdale Pool.

The concession scheme is available for the following people. (Proof of concession must be shown when applying).

Concession Type	Proof required
Unemployed	Job Seekers Allowance - letter of entitlement (show every 3 months)
Income Support/ Universal Credit	Letter of entitlement
Housing Benefit	Notification letter
Local Council Tax Support	Notification letter
Disabled person	Disability Living Allowance (DLA) / Personal Independence Allowance (PIP) letter
Full time student	Letter of confirmation/ college card
Aged 65+	Driving Licence or Passport
Carer	In receipt of Carer's Allowance or letter from Carer's Link
Armed Forces	Privilege Card

How to Apply

1. Go to Ribblesdale Pool reception
2. Show proof of concession
3. Complete the application form
4. Pay annual membership fee:

Adult £3.80, Junior/Aged 65+ £2.70, Family £7.70

Once you have completed your application you will be entitled to reduced prices for 12 months from the date of purchase. (See next page for list of memberships and activities).

Renewal of Membership

After 12 months your concessionary membership will expire, if you wish to continue with the scheme you will need to renew your membership. To do this go to Ribblesdale Pool with your proof of concession and pay the annual membership fee.

Ribblesdale Pool

Edisford Road, Clitheroe
Tel: 01200 424825
www.ribblevalley.gov.uk/pool

Concessionary Leisure Card holders are entitled to the following:

12 for 10 Swim Package: Adult £46.00 Junior £32.00

Buy 10 swims and receive 2 free swims must be used within a year of purchase.

Monthly Pass: Adult £25.00 Junior £15.00

Unlimited use of Ribblesdale Pool during public session. No contract required.

Casual Swim: Adult £3.20 Junior £2.20

Reduced casual swim prices for concession members.

Concessionary Aquatone 12 for 10 £39.00



cut along dotted line

SPACE LEISURE CARD APPLICATION FORM

Title _____ First Name _____ Surname _____
 D.o.B. ____ / ____ / ____ Male Female
 Address _____ Town _____ Mobile _____
 Postcode _____ Home Tel _____

Concession (available for Ribble Valley residents only)

Yes No (If yes please choose which concession)

Aged 65+ Unemployed Income Support Housing Benefit
 Council Tax Support Universal Credit Full Time Student Concession Family
 Armed Forces Disabled Person*

* Carer can attend free of charge if disabled person requires assistance and at concession fee if attending alone

Ethnicity

White Indian Black African
 Black Caribbean Chinese Pakistani
 Other: please specify _____