

Proposed South Elevation - 1:50

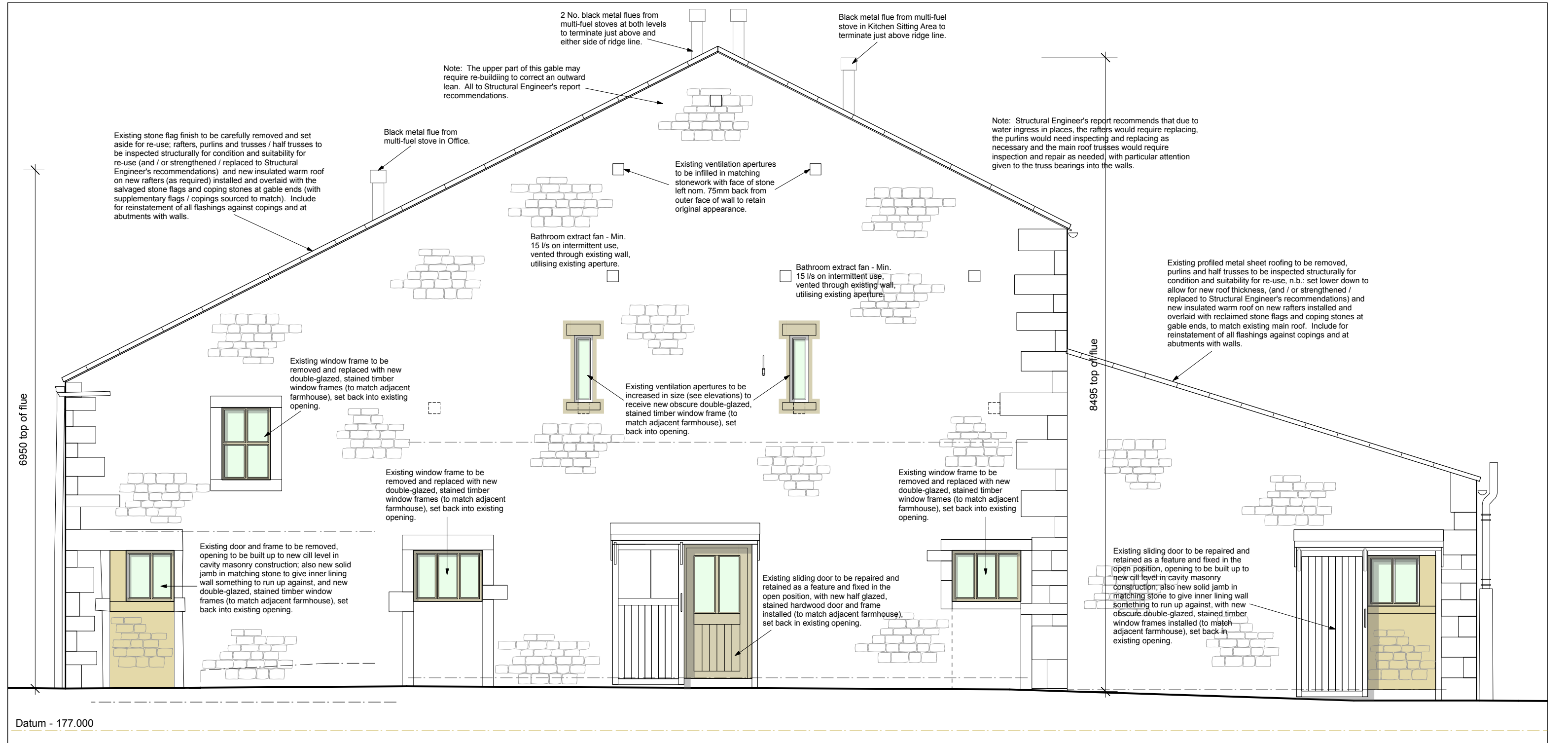

Proposed East Elevation - 1:50

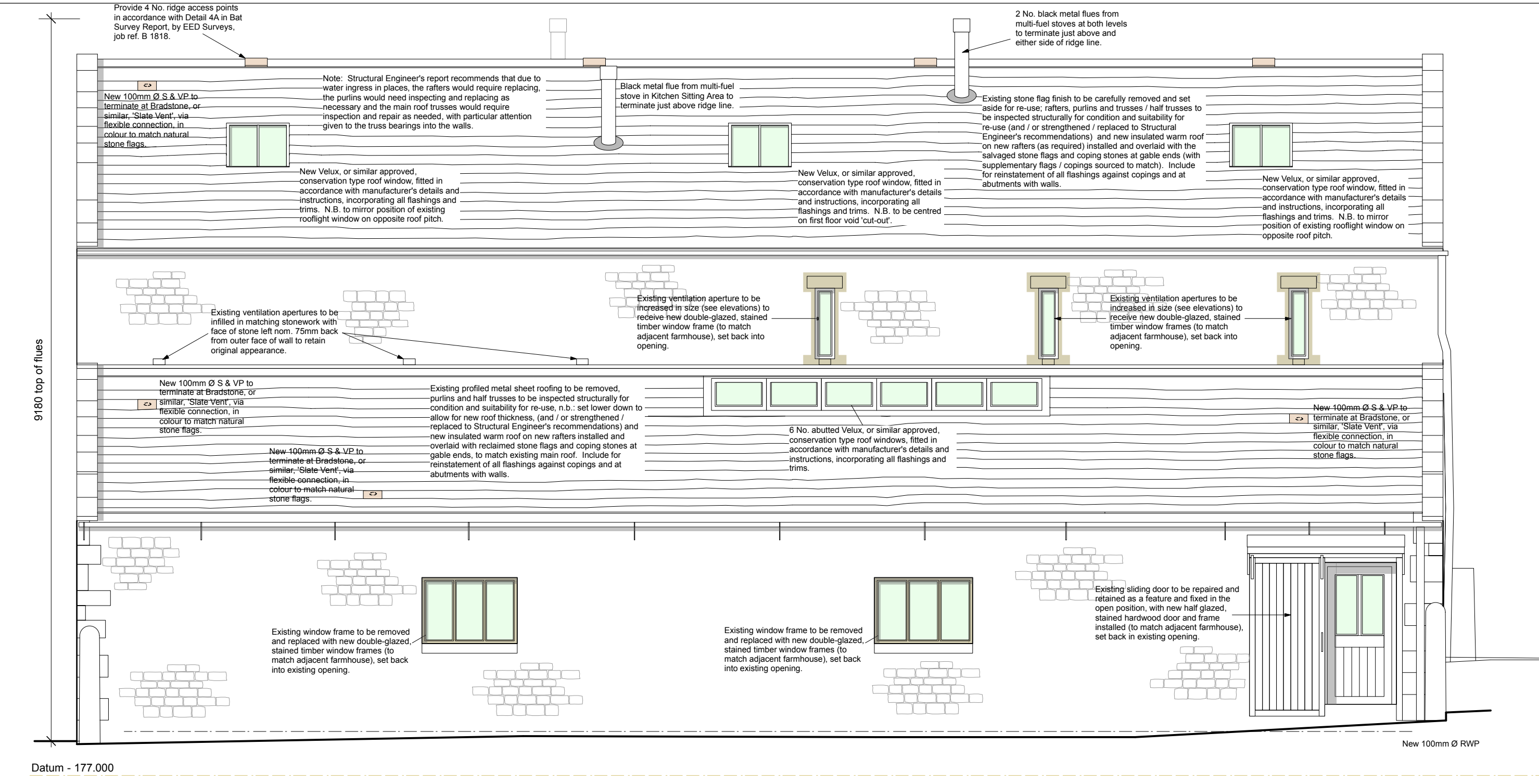

Proposed North Elevation - 1:50

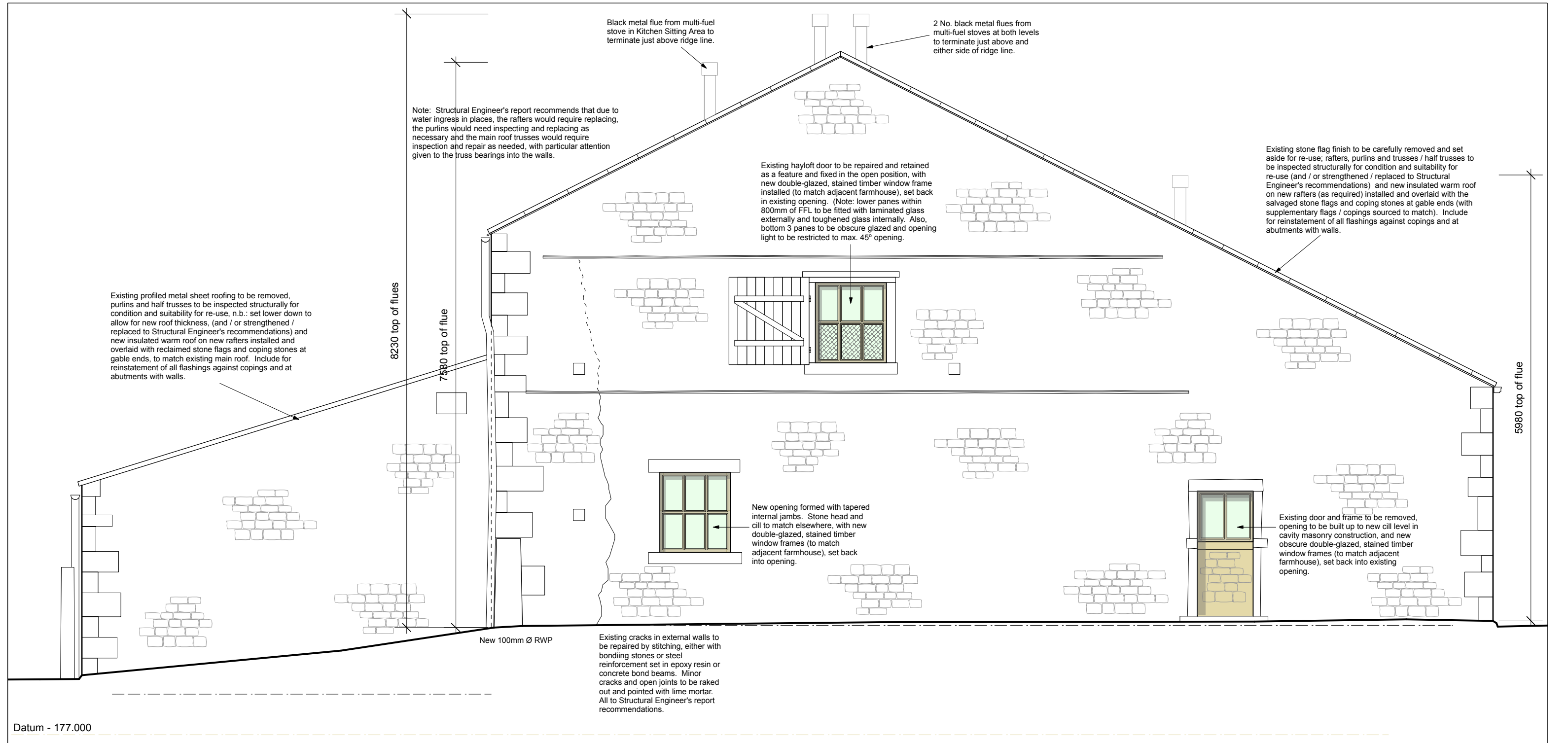

Proposed West Elevation - 1:50

Rev	Date	Description
C	11.09.17	New ground floor opening to West Elevation, repositioned, further to Planning Officer's comments.
B	06.09.17	Oblique window and screen detail added to West Elevation, new ground floor opening, 2 No. rooflights over rear corridor to bedrooms and 1 No. 'shot' window on North Elevation omitted.
A	17.07.2017	Dimension heights to proposed flues added.

This drawing is the property of IWA Architects. Copyright is reserved by them and the drawing is issued on condition that it is not copied either wholly or in part without the consent in writing of IWA Architects.

Dimensions should not be scaled. All dimensions to be checked on site by the contractor before commencement of the relevant part of the work.

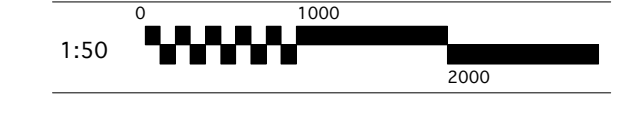

Witons Farm
Forest Beck, Bolton-by-Bowland

Proposed Elevations -
Planning Application

Dwg. No.: 1822.P.002 Rev: C

Date: Jun '17 Scale: 1:50@A1

IWA Architects

Waterloo Mill, Waterloo Road, Clitheroe, Lancashire, BB7 1LR.
t: +44 (0) 1200 423487
f: +44 (0) 1200 456278
e: admin@iwaarchitects.co.uk
w: www.iwaarchitects.co.uk